

WT1 - 150mm PRECAST CONCRETE WALL  
1 : 10

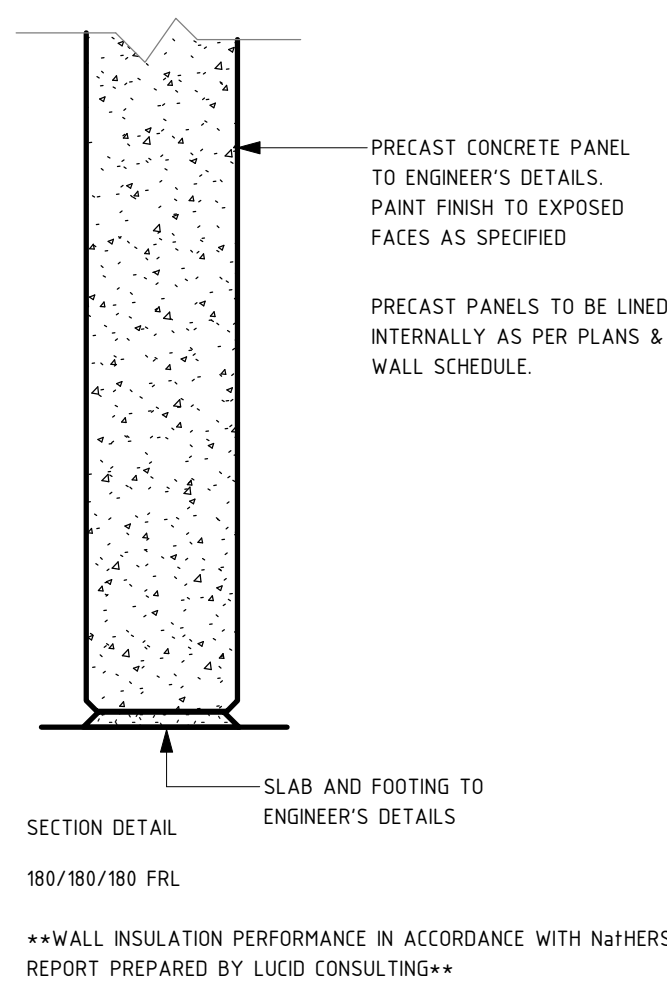

WT2 - 200mm PRECAST CONCRETE WALL  
1 : 10

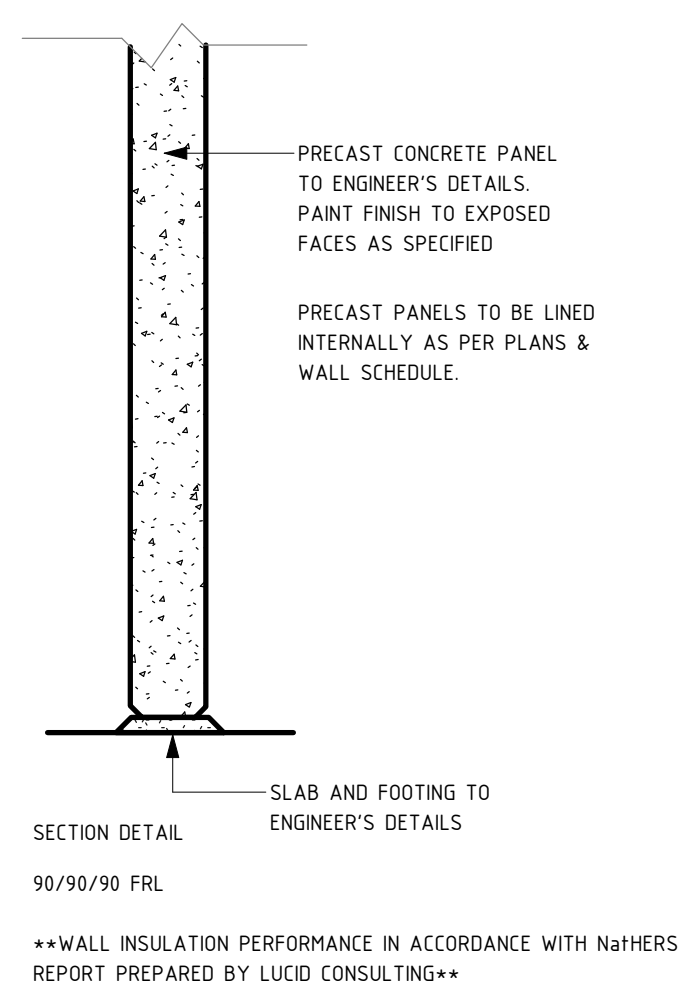

WT3 - 100mm PRECAST CONCRETE WALL  
1 : 10

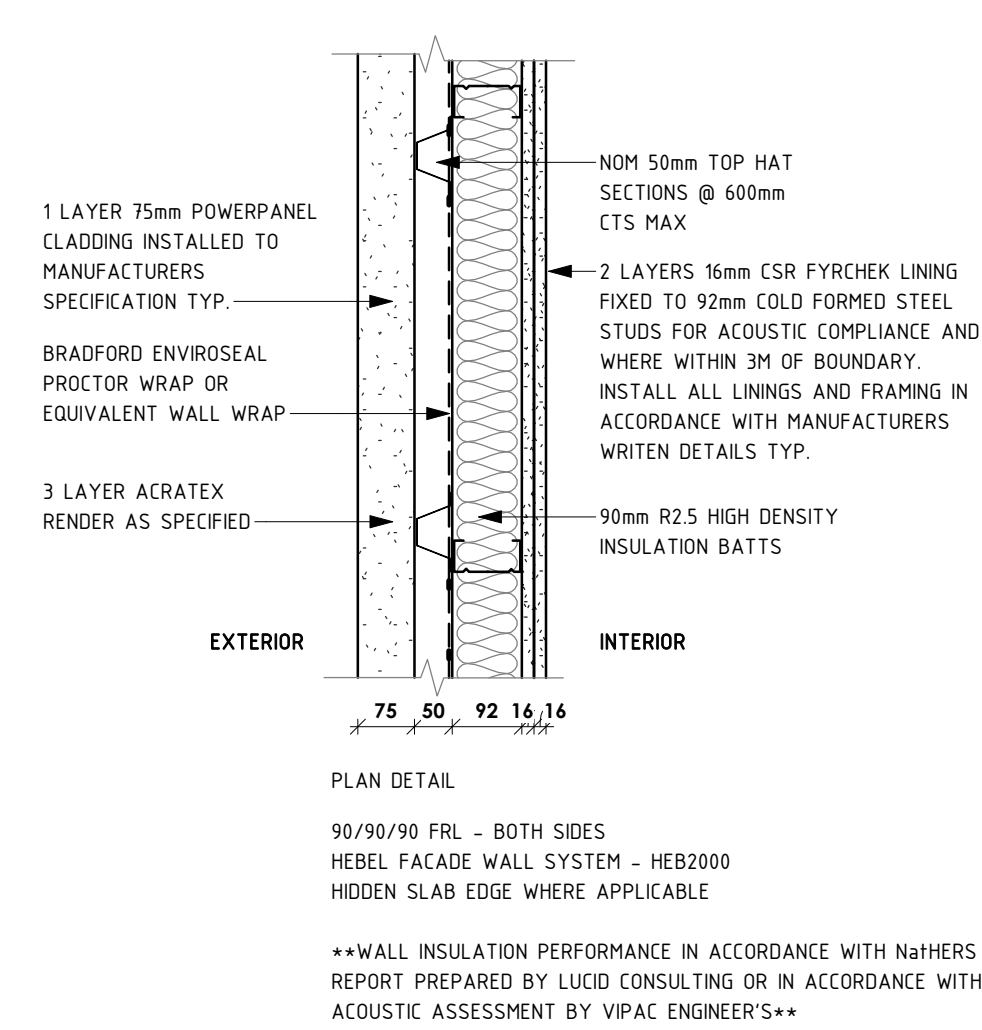

WT4 - HEB2000 HEBEL POWERPANEL WALL  
1 : 10

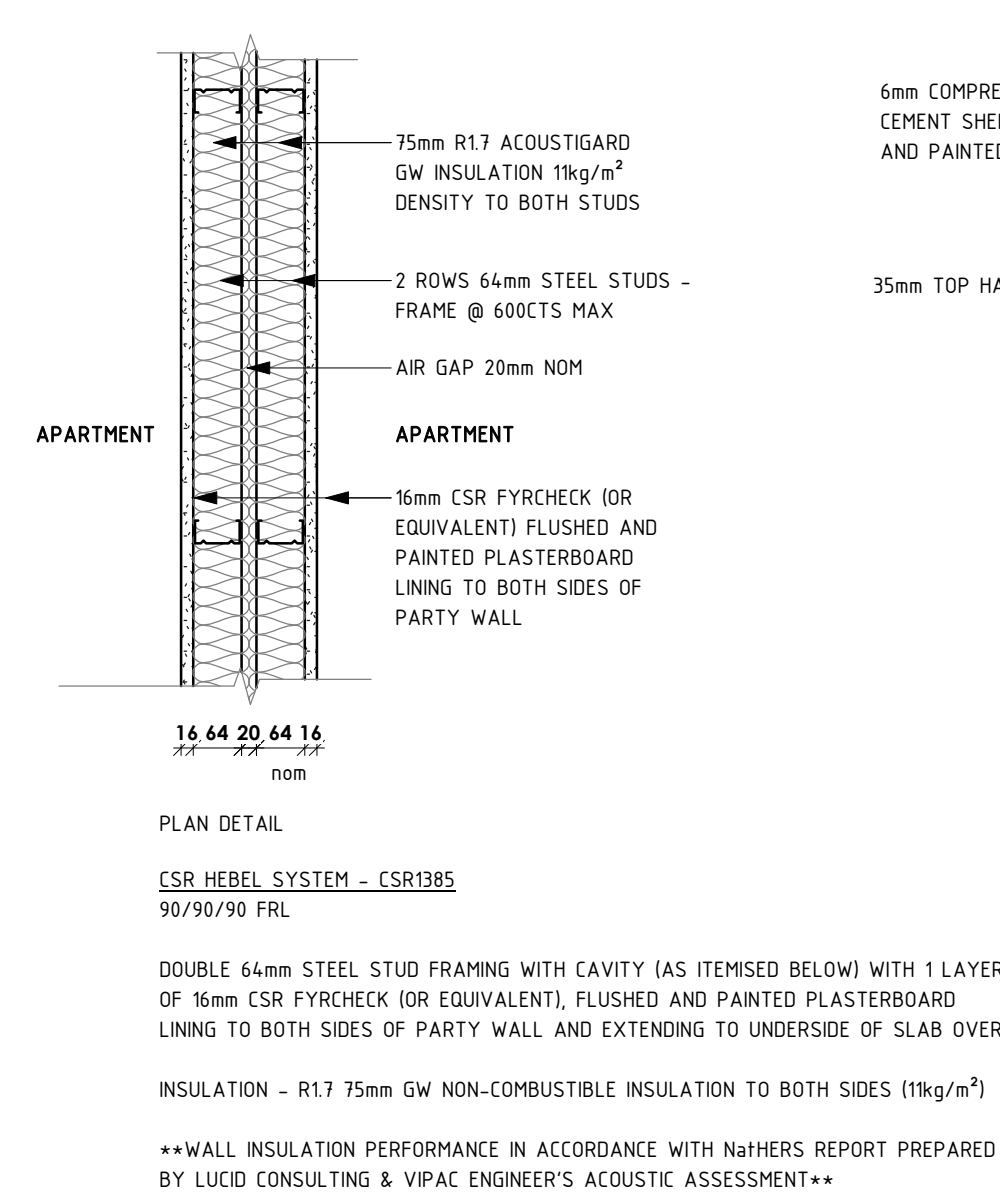

WT8 - LIGHTWEIGHT PARTIWALL CSR 1385  
1 : 10

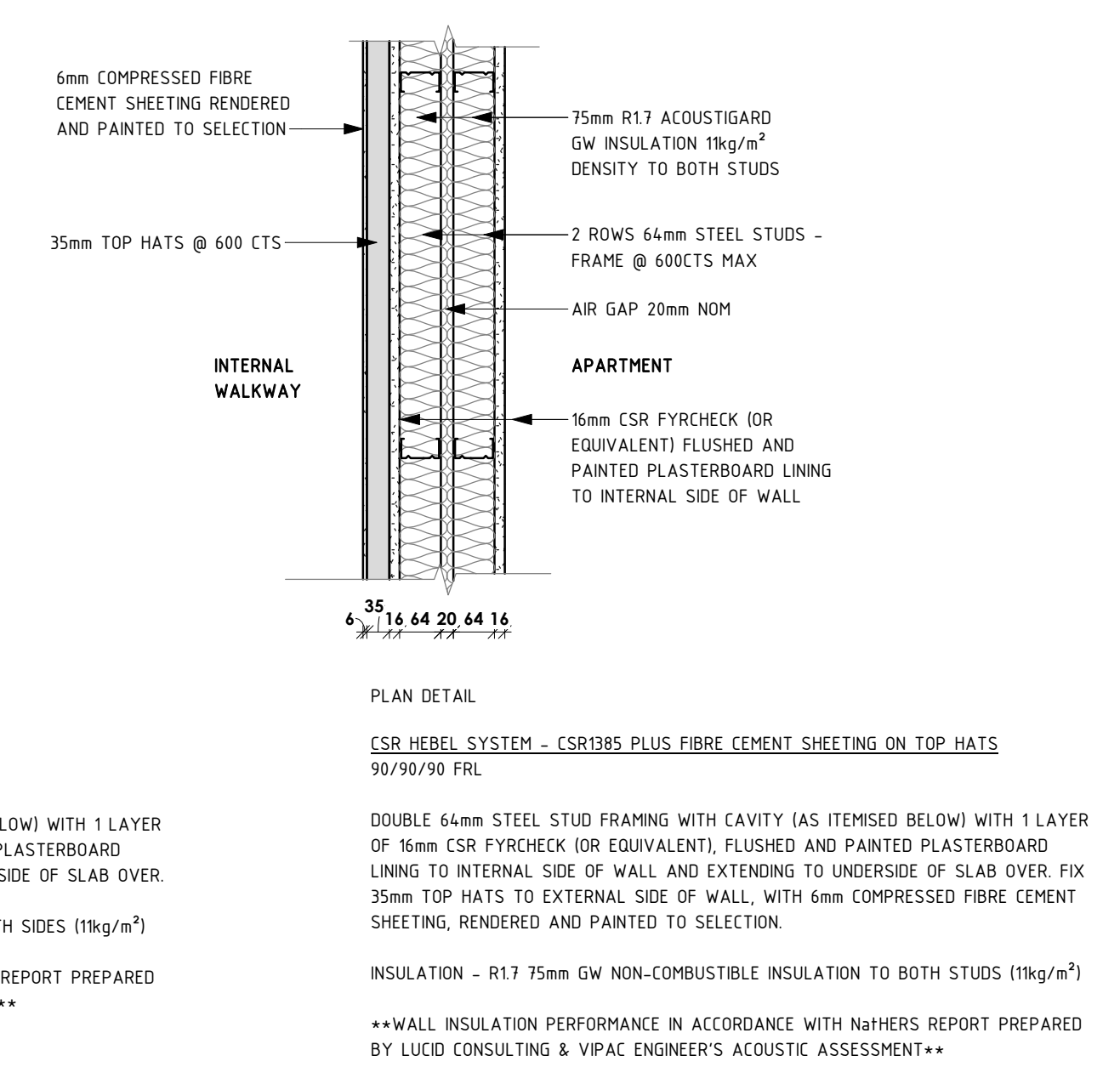

WT9 - LIGHTWEIGHT EXTERNAL WALL CSR 1385  
1 : 10

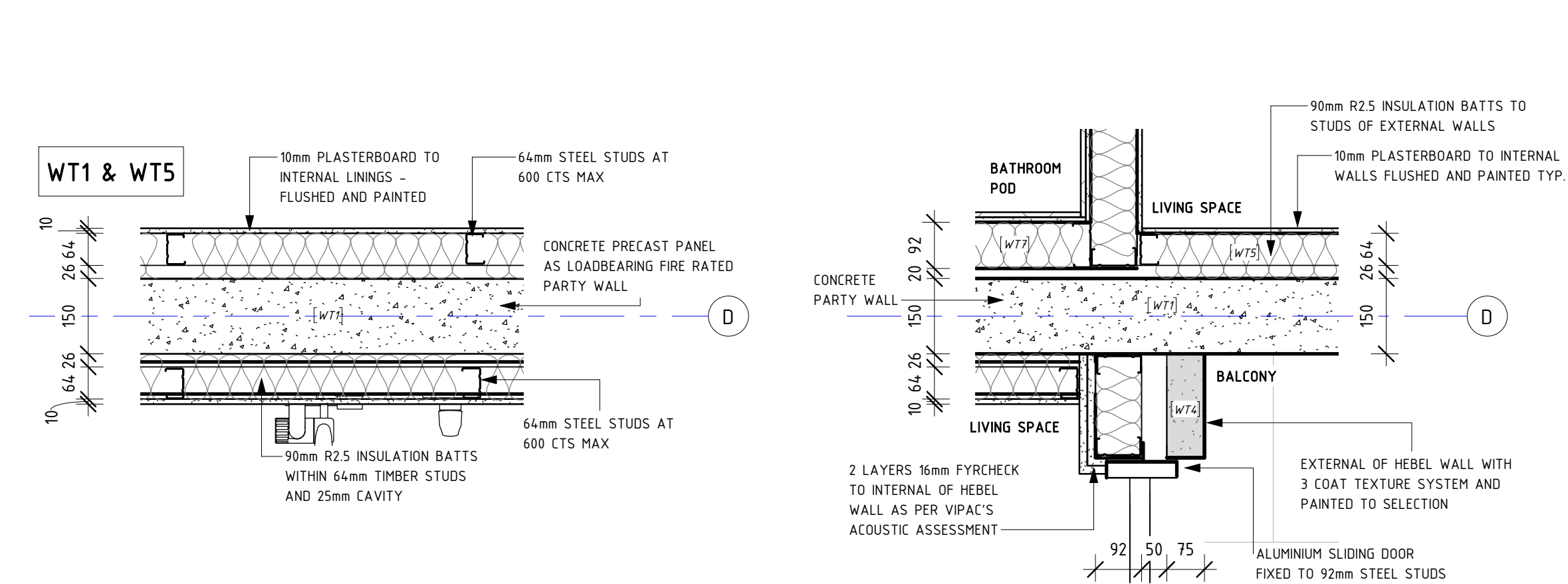

PD.01 - CONCRETE PARTY WALL  
1 : 10

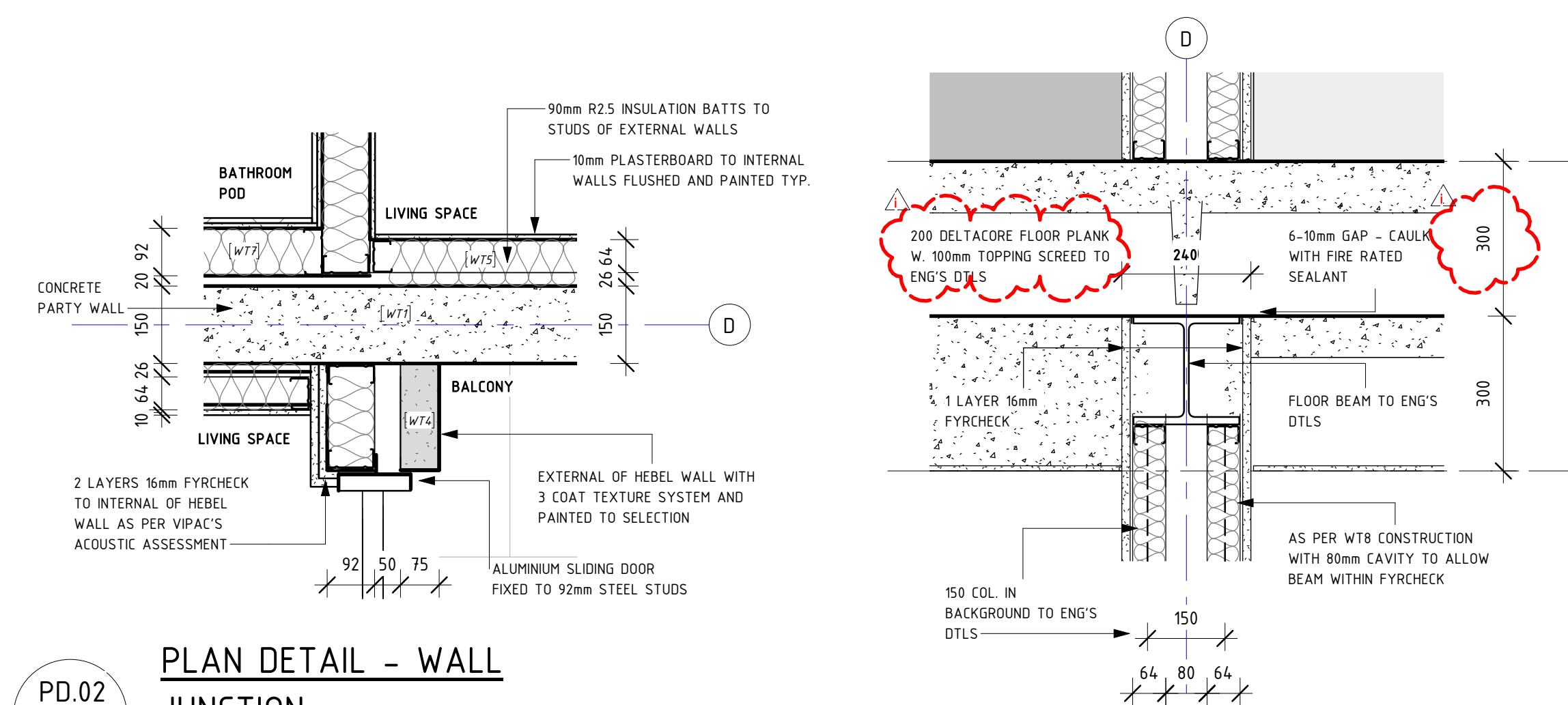

PD.02 - WALL JUNCTION  
1 : 10

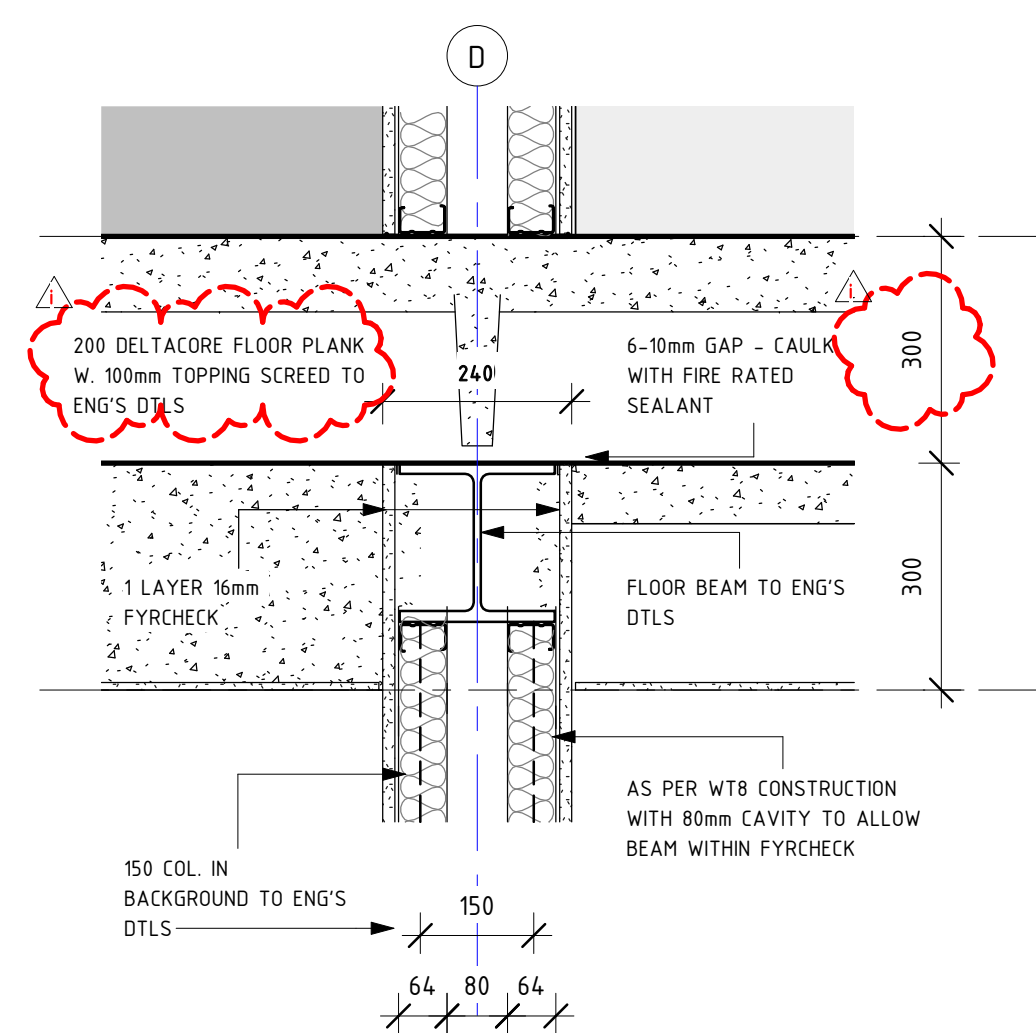

WT8a - LIGHTWEIGHT PARTIWALL BEAM (WT8a)  
1 : 10

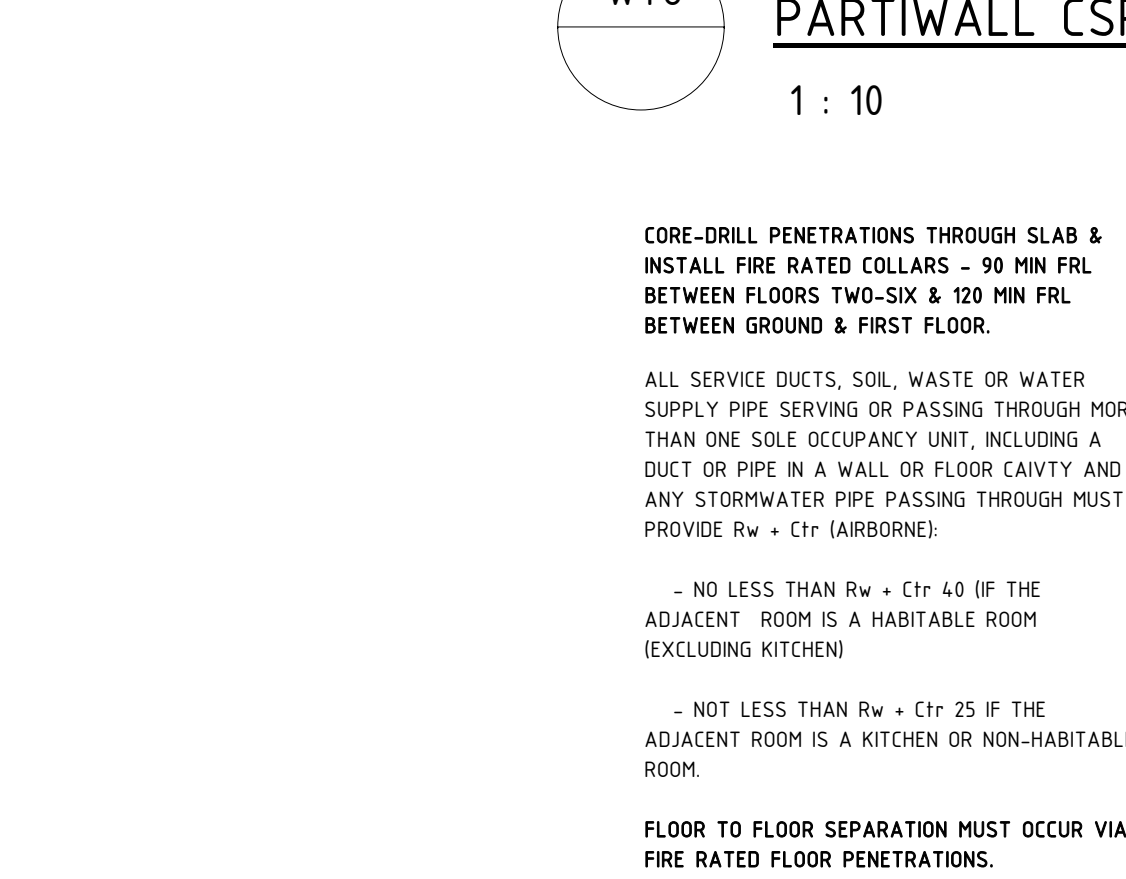

PD.07 - SERVICE RISER  
1 : 20

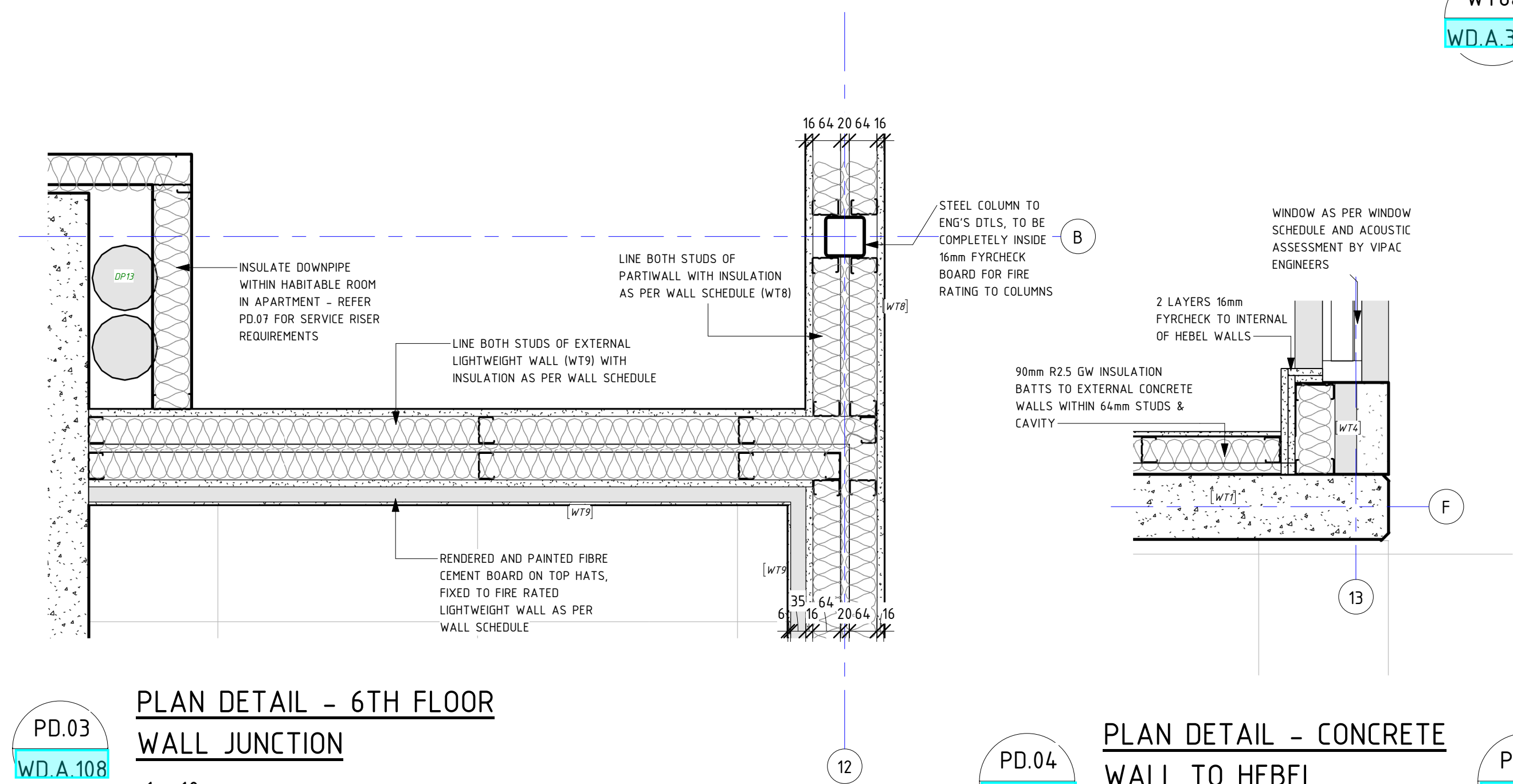

PD.03 - 6TH FLOOR WALL JUNCTION  
1 : 10

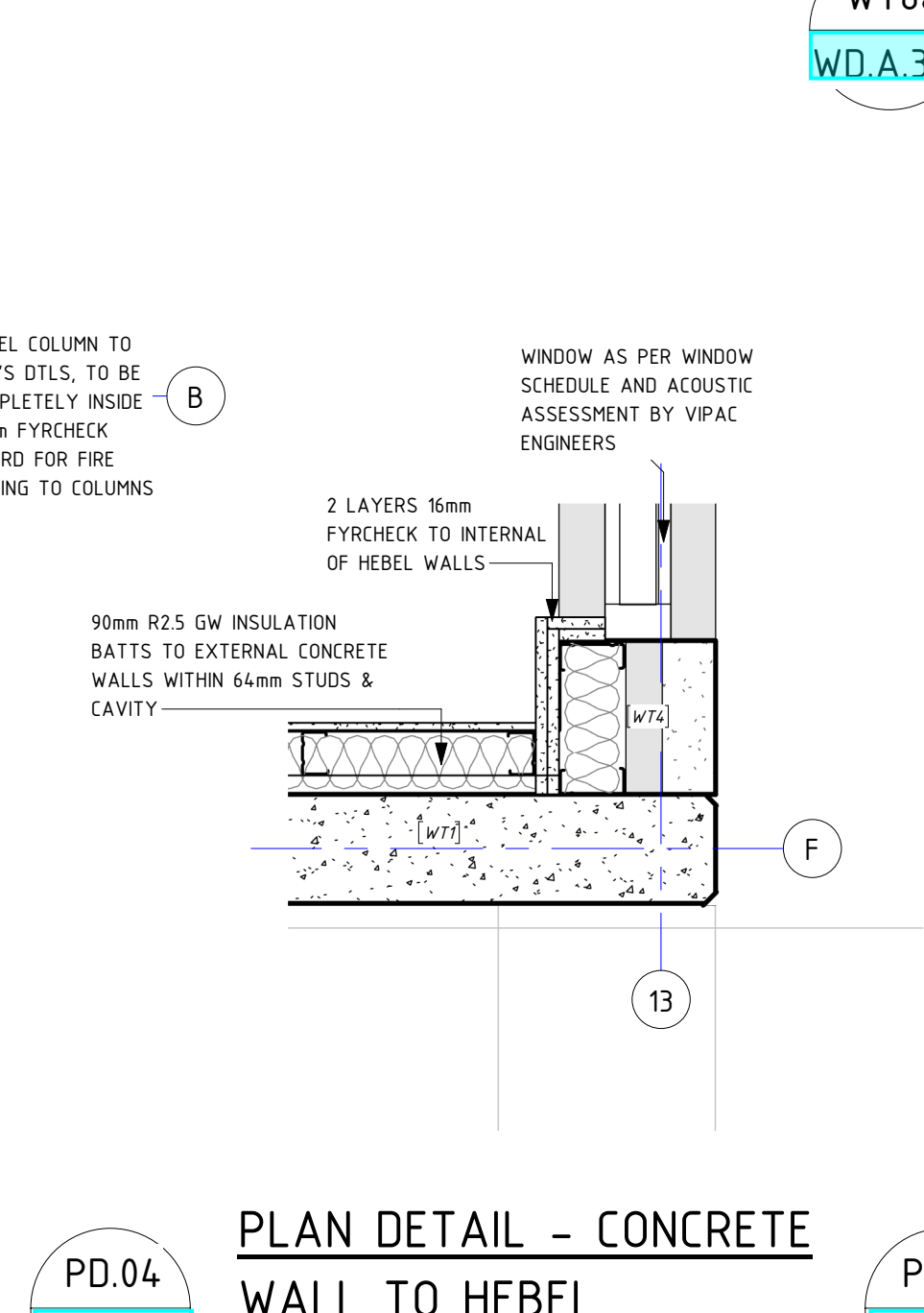

PD.04 - CONCRETE WALL TO HEBEL  
1 : 10

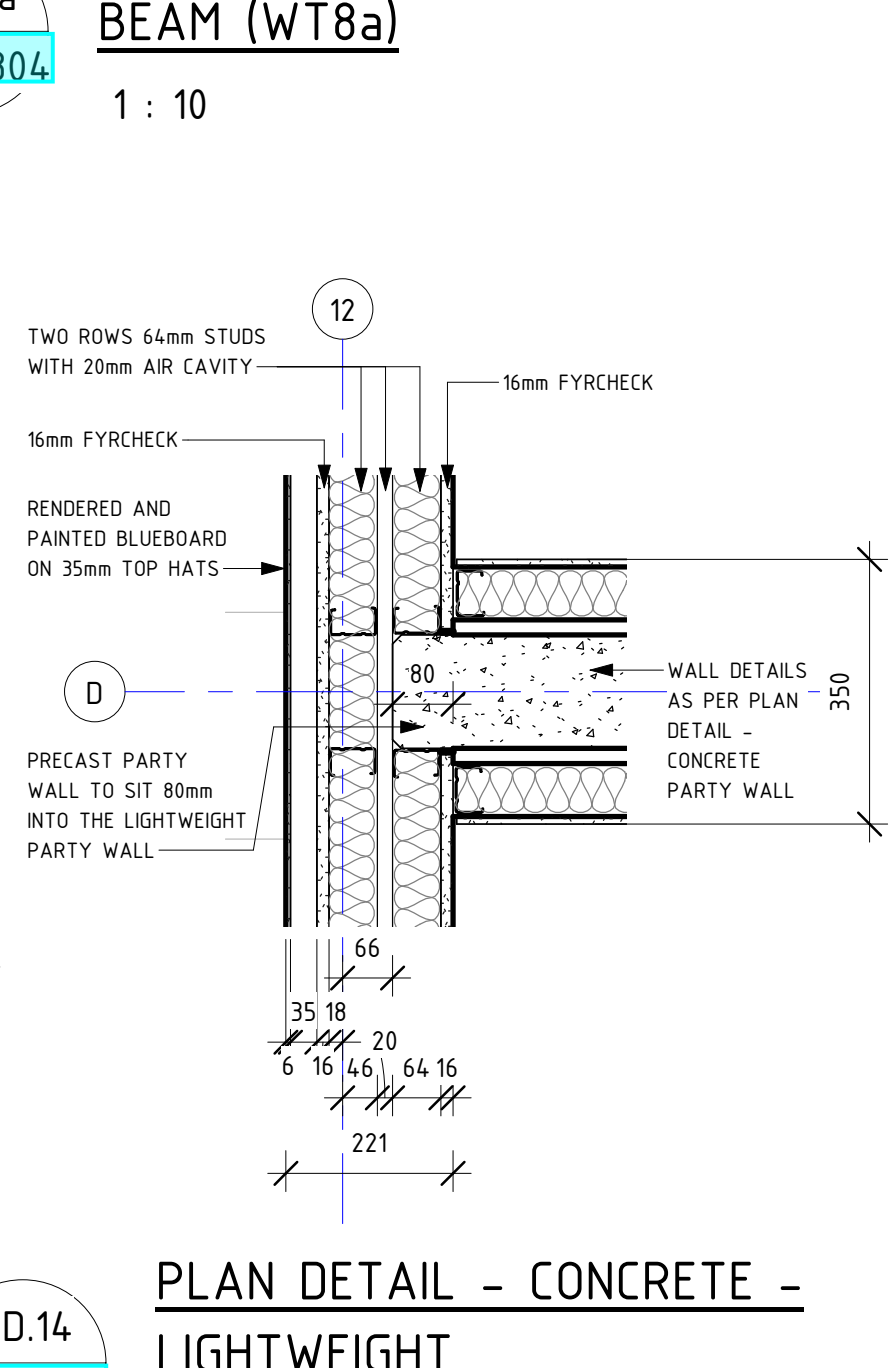

PD.14 - CONCRETE - LIGHTWEIGHT  
1 : 10

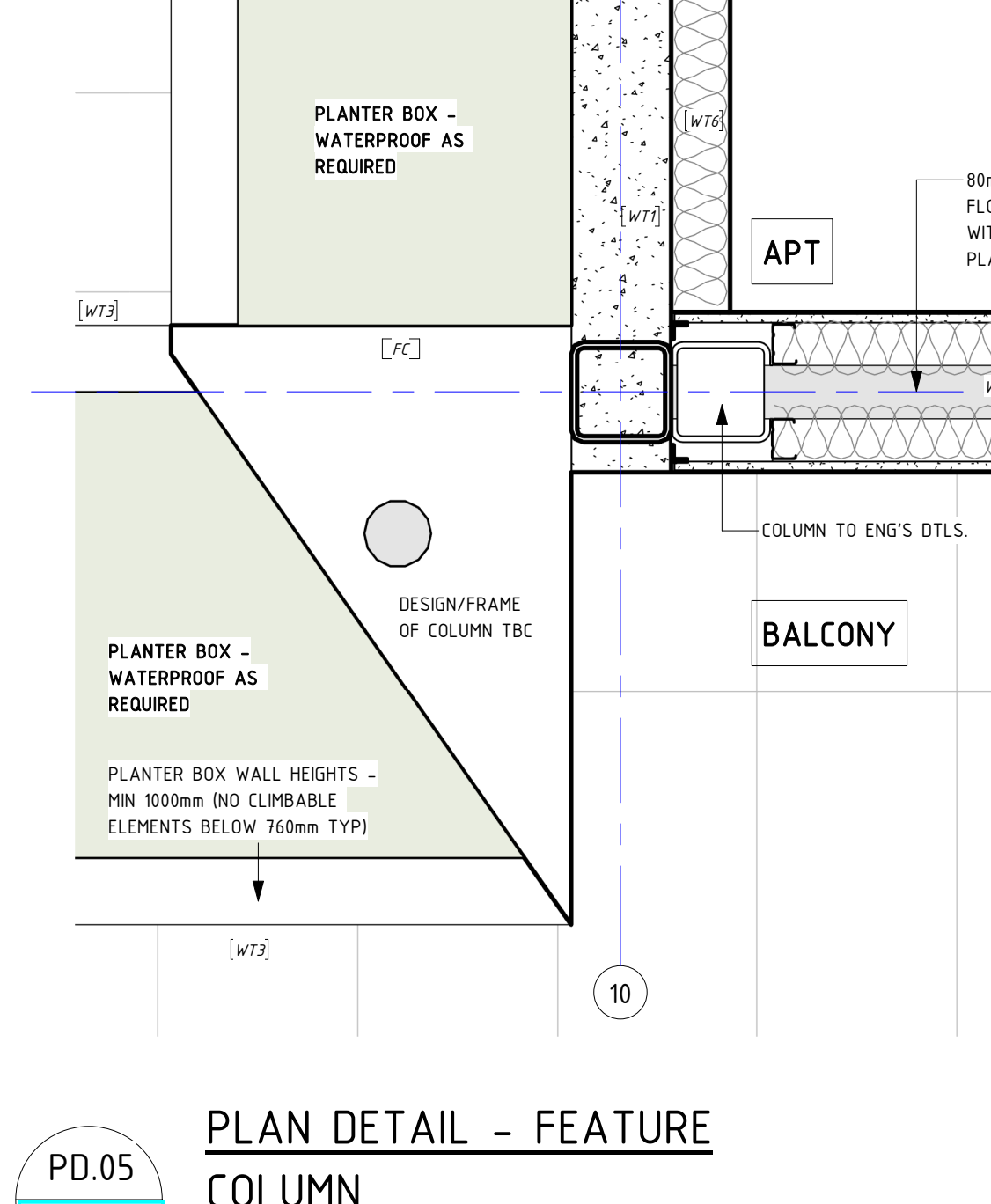

PD.05 - FEATURE COLUMN  
1 : 10

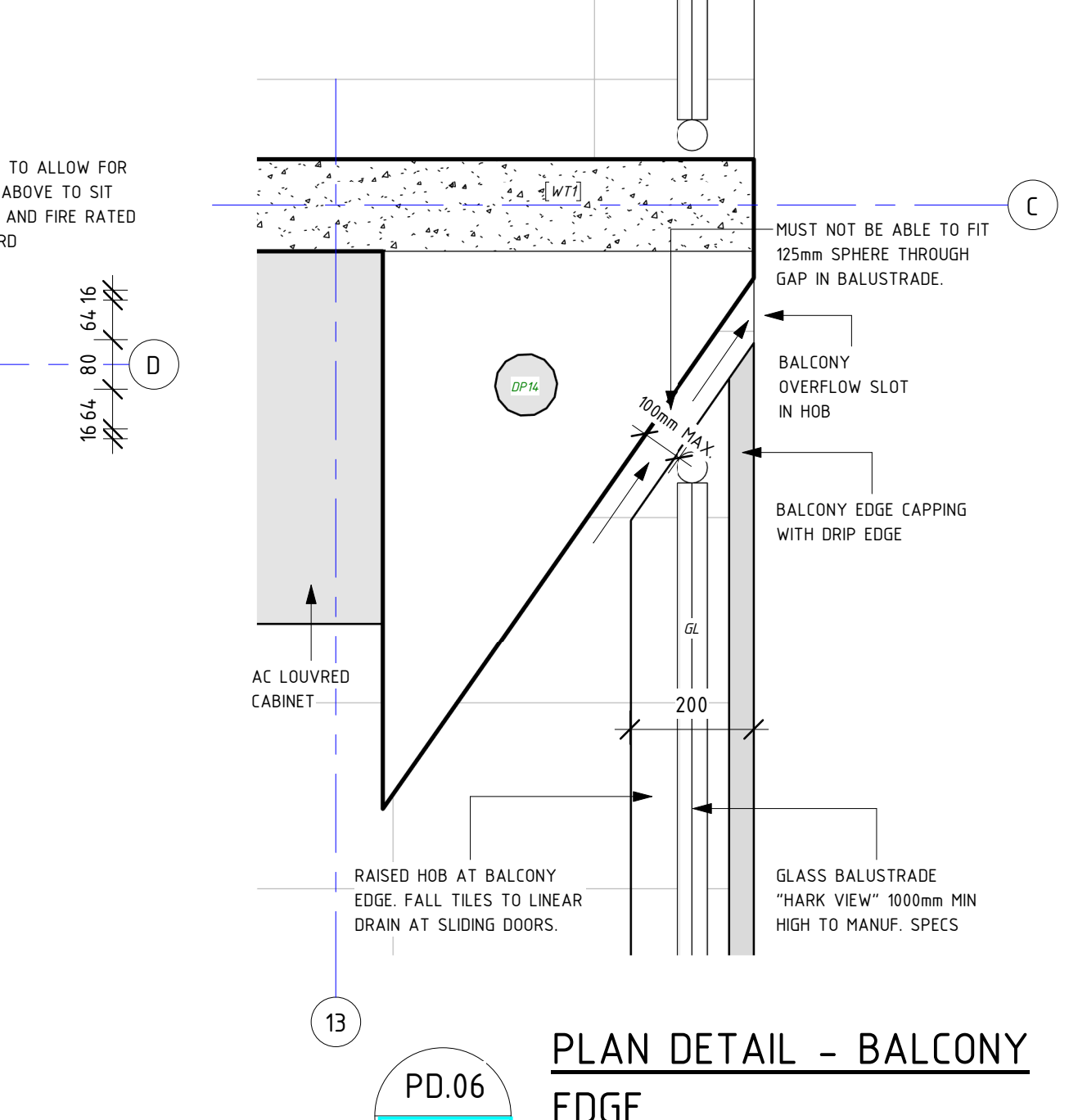

PD.06 - BALCONY EDGE  
1 : 10

REVISIONS		
ISSUE #	DATE	DESCRIPTION
A	25/03/2019	FOR BRC APPROVAL
B	14/05/2019	REVISED SET BASED ON BRC RFI PC59515
D	29/06/2019	FOR TENDER & BRC
I	05/12/2019	REVISIONS - AS CLOUDED

PROJECT ADDRESS  
248 UNLEY ROAD HYDE PARK  
HYDE PARK PLACE - STAGE A

CLIENT  
HYDE PARK PLACE PTY LTD



SHEET  
DETAILS 01

WD.A.400

AUTHOR  
GB  
CURRENT REVISION  
REVISIONS - AS CLOUDED

ISSUE DATE  
05/12/2019

FOR CONSTRUCTION

